

# Mix Mode Scanning Solution



Candidate No.						Class		Class No	

Secondary School Mathematics and Science Competition 2014 高中數理學科比賽  
ANSWER SHEET 答題紙

Name in English: \_\_\_\_\_ (Please write in capital letters)  
 中文姓名: \_\_\_\_\_  
 Date 日期: 11 May  17 May

Candidate Number 考生編號										Exam Centre No. 考場編號									



USE AN HB PENCIL ONLY

(1)	Subject Name
(2)	Name of Candidate
(3)	Signature of Candidate

1	<input type="checkbox"/>	<input type="checkbox"/>	<input type="checkbox"/>	<input type="checkbox"/>	<input type="checkbox"/>	<input type="checkbox"/>	<input type="checkbox"/>	1	<input type="checkbox"/>	<input type="checkbox"/>	1	<input type="checkbox"/>	<input type="checkbox"/>
2	<input type="checkbox"/>	<input type="checkbox"/>	<input type="checkbox"/>	<input type="checkbox"/>	<input type="checkbox"/>	<input type="checkbox"/>	<input type="checkbox"/>	2	<input type="checkbox"/>	<input type="checkbox"/>	2	<input type="checkbox"/>	<input type="checkbox"/>
3	<input type="checkbox"/>	<input type="checkbox"/>	<input type="checkbox"/>	<input type="checkbox"/>	<input type="checkbox"/>	<input type="checkbox"/>	<input type="checkbox"/>	3	<input type="checkbox"/>	<input type="checkbox"/>	3	<input type="checkbox"/>	<input type="checkbox"/>
4	<input type="checkbox"/>	<input type="checkbox"/>	<input type="checkbox"/>	<input type="checkbox"/>	<input type="checkbox"/>	<input type="checkbox"/>	<input type="checkbox"/>	4	<input type="checkbox"/>	<input type="checkbox"/>	4	<input type="checkbox"/>	<input type="checkbox"/>
5	<input type="checkbox"/>	<input type="checkbox"/>	<input type="checkbox"/>	<input type="checkbox"/>	<input type="checkbox"/>	<input type="checkbox"/>	<input type="checkbox"/>	5	<input type="checkbox"/>	<input type="checkbox"/>			
6	<input type="checkbox"/>	<input type="checkbox"/>	<input type="checkbox"/>	<input type="checkbox"/>	<input type="checkbox"/>	<input type="checkbox"/>	<input type="checkbox"/>						
7	<input type="checkbox"/>	<input type="checkbox"/>	<input type="checkbox"/>	<input type="checkbox"/>	<input type="checkbox"/>	<input type="checkbox"/>	<input type="checkbox"/>						
8	<input type="checkbox"/>	<input type="checkbox"/>	<input type="checkbox"/>	<input type="checkbox"/>	<input type="checkbox"/>	<input type="checkbox"/>	<input type="checkbox"/>						
9	<input type="checkbox"/>	<input type="checkbox"/>	<input type="checkbox"/>	<input type="checkbox"/>	<input type="checkbox"/>	<input type="checkbox"/>	<input type="checkbox"/>						
0	<input type="checkbox"/>	<input type="checkbox"/>	<input type="checkbox"/>	<input type="checkbox"/>	<input type="checkbox"/>	<input type="checkbox"/>	<input type="checkbox"/>						

Mark your answer as follows:

	A	B	C	D
1	<input type="checkbox"/>	<input type="checkbox"/>	<input type="checkbox"/>	<input type="checkbox"/>
2	<input type="checkbox"/>	<input type="checkbox"/>	<input type="checkbox"/>	<input type="checkbox"/>
3	<input type="checkbox"/>	<input type="checkbox"/>	<input type="checkbox"/>	<input type="checkbox"/>
4	<input type="checkbox"/>	<input type="checkbox"/>	<input type="checkbox"/>	<input type="checkbox"/>

## IMAGING

## OMR

THIS SHEET

10	<input type="checkbox"/>	<input type="checkbox"/>	<input type="checkbox"/>	<input type="checkbox"/>															
	A	B	C	D															
11	<input type="checkbox"/>	<input type="checkbox"/>	<input type="checkbox"/>	<input type="checkbox"/>	36	<input type="checkbox"/>	<input type="checkbox"/>	<input type="checkbox"/>	<input type="checkbox"/>										
12	<input type="checkbox"/>	<input type="checkbox"/>	<input type="checkbox"/>	<input type="checkbox"/>	37	<input type="checkbox"/>	<input type="checkbox"/>	<input type="checkbox"/>	<input type="checkbox"/>										
13	<input type="checkbox"/>	<input type="checkbox"/>	<input type="checkbox"/>	<input type="checkbox"/>	38	<input type="checkbox"/>	<input type="checkbox"/>	<input type="checkbox"/>	<input type="checkbox"/>										
14	<input type="checkbox"/>	<input type="checkbox"/>	<input type="checkbox"/>	<input type="checkbox"/>	39	<input type="checkbox"/>	<input type="checkbox"/>	<input type="checkbox"/>	<input type="checkbox"/>	64	<input type="checkbox"/>	<input type="checkbox"/>	<input type="checkbox"/>	<input type="checkbox"/>					
15	<input type="checkbox"/>	<input type="checkbox"/>	<input type="checkbox"/>	<input type="checkbox"/>	40	<input type="checkbox"/>	<input type="checkbox"/>	<input type="checkbox"/>	<input type="checkbox"/>	65	<input type="checkbox"/>	<input type="checkbox"/>	<input type="checkbox"/>	<input type="checkbox"/>					
	A	B	C	D		A	B	C	D		A	B	C	D					
16	<input type="checkbox"/>	<input type="checkbox"/>	<input type="checkbox"/>	<input type="checkbox"/>	41	<input type="checkbox"/>	<input type="checkbox"/>	<input type="checkbox"/>	<input type="checkbox"/>	66	<input type="checkbox"/>	<input type="checkbox"/>	<input type="checkbox"/>	<input type="checkbox"/>					
17	<input type="checkbox"/>	<input type="checkbox"/>	<input type="checkbox"/>	<input type="checkbox"/>	42	<input type="checkbox"/>	<input type="checkbox"/>	<input type="checkbox"/>	<input type="checkbox"/>	67	<input type="checkbox"/>	<input type="checkbox"/>	<input type="checkbox"/>	<input type="checkbox"/>					
18	<input type="checkbox"/>	<input type="checkbox"/>	<input type="checkbox"/>	<input type="checkbox"/>	43	<input type="checkbox"/>	<input type="checkbox"/>	<input type="checkbox"/>	<input type="checkbox"/>	68	<input type="checkbox"/>	<input type="checkbox"/>	<input type="checkbox"/>	<input type="checkbox"/>					
19	<input type="checkbox"/>	<input type="checkbox"/>	<input type="checkbox"/>	<input type="checkbox"/>	44	<input type="checkbox"/>	<input type="checkbox"/>	<input type="checkbox"/>	<input type="checkbox"/>	69	<input type="checkbox"/>	<input type="checkbox"/>	<input type="checkbox"/>	<input type="checkbox"/>					
20	<input type="checkbox"/>	<input type="checkbox"/>	<input type="checkbox"/>	<input type="checkbox"/>	45	<input type="checkbox"/>	<input type="checkbox"/>	<input type="checkbox"/>	<input type="checkbox"/>	70	<input type="checkbox"/>	<input type="checkbox"/>	<input type="checkbox"/>	<input type="checkbox"/>					
	A	B	C	D		A	B	C	D		A	B	C	D					

- Wrong marks should be completely erased with a clean eraser.  
如需修改答案，請使用膠擦將筆痕徹底擦去。
- Do not mark anywhere other than in the designated areas on the answer sheet.  
請勿在非指定位置書寫。
- Do not fold or tear this sheet.  
請勿摺疊或弄毀此答題紙。

**1 Hybrid Scanner = Dual Functionality**  
 Suitable With Sekonic SR-6500 Hybrid, SR-3500 Hybrid & SR-55



# Mix Mode Scanning Solution



## SEKONIC®

*High Accuracy - High Reliability - High Performance*

**Industry Leader:**

Sekonic OMR Scanners can handle different sheet formats and paper sizes

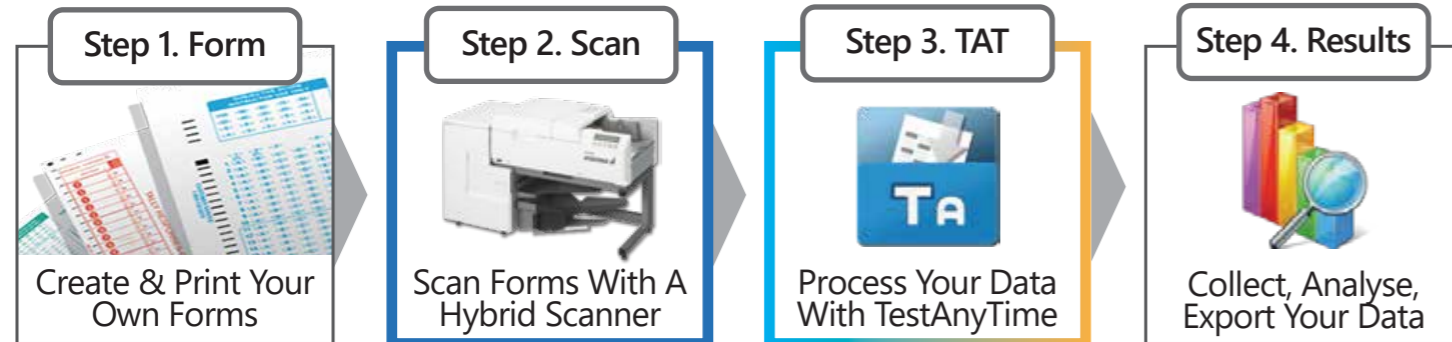

Sekonic provides you with effective and efficient hardware scanners; allowing flexible operation to satisfy different business needs

**1 Hybrid Scanner = Dual Functionality**



SR-6500 Hybrid



SR-3500 Hybrid



SR-55

## One Stop Data Collection - For Exams, Assessments & Analysis

Sekonic & TestAnyTime Mix Mode an easy, efficient and accurate way to collect data from exams, assessments, surveys or questionnaires. Using a hybrid scanner, users will be able to utilize the full power of both hardware and TestAnyTime software's imaging or OMR mode.

### Imaging Mode



This mode offers the flexibility to create and print your own forms and scan using virtually any document scanner. Efficient and accurate data collection made easy.

### OMR Mode



This mode gives you the same excellent data collection, test grading and survey analysis features from our Imaging mode, but works with traditional OMR scanners and preprinted forms

### Useful Software Features

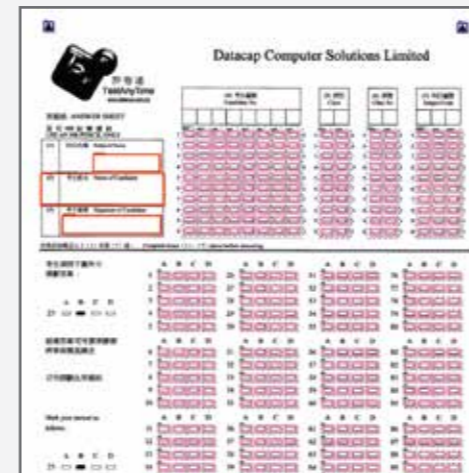

Simple Image & Template Setup For Data Zones

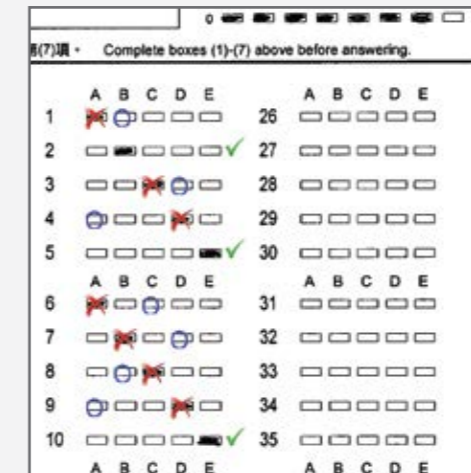

Teacher's Annotations In Exported Reports

ECTNAME	IMAGE_CLIP_Zone	SCORE	A	L	M	N	O_1	O_2	O_3
Chan Tak	IA01	1	A	A	A	A			
Chang Yu	IA02	2	B	B	B	B			
Fong Chi	IA03	3	C	C	C	C			
Fong Kam	IA04	4	D	D	D	D			
Ho Yin Lin	IA05	5	A	B	C				
Chan Man	IB01	6	B	A	D				
Chau Yuet	IB02	7	A	D	C				
Ho Kwok F	IB03	8	A	A	D				
Ho Pui Sh	IB04	9	D	B	C				
Ho Chung	IB05	10	A	B	C				
Au Shu Yu	IC01	11	B	C					

Cropped Image Zones Embedded in Excel Export



Scan QR Code For More Info



Contact Us:



Tel : +852 2121 0868

Fax : +852 2121 0735

Email : enquiry@datacap.com.hk

Website : www.datacap.hk

Datacap Computer Solutions Limited is a Authorized Distributor

